Lost Creek Watershed Analysis

1996 Vegetation 10 Year Age Class

Scale: 1 : 24,000

WATERSHED BOUNDARY

< 10 years old
10 - 20 years old
21 - 30 years old
31 - 40 years old
41 - 50 years old
51 - 60 years old
61 - 70 years old
71 - 80 years old
81 - 200 years old
> 200 years old

Federal Lands (BLM, USFS)
Riparian Reserves (210' & 410' Buffer)

CLASS 0 STREAM
CLASS 1 STREAM
CLASS 2 STREAM

NOT CLASSIFIED
ASC
GRR
BST
PRR

N
W E
S
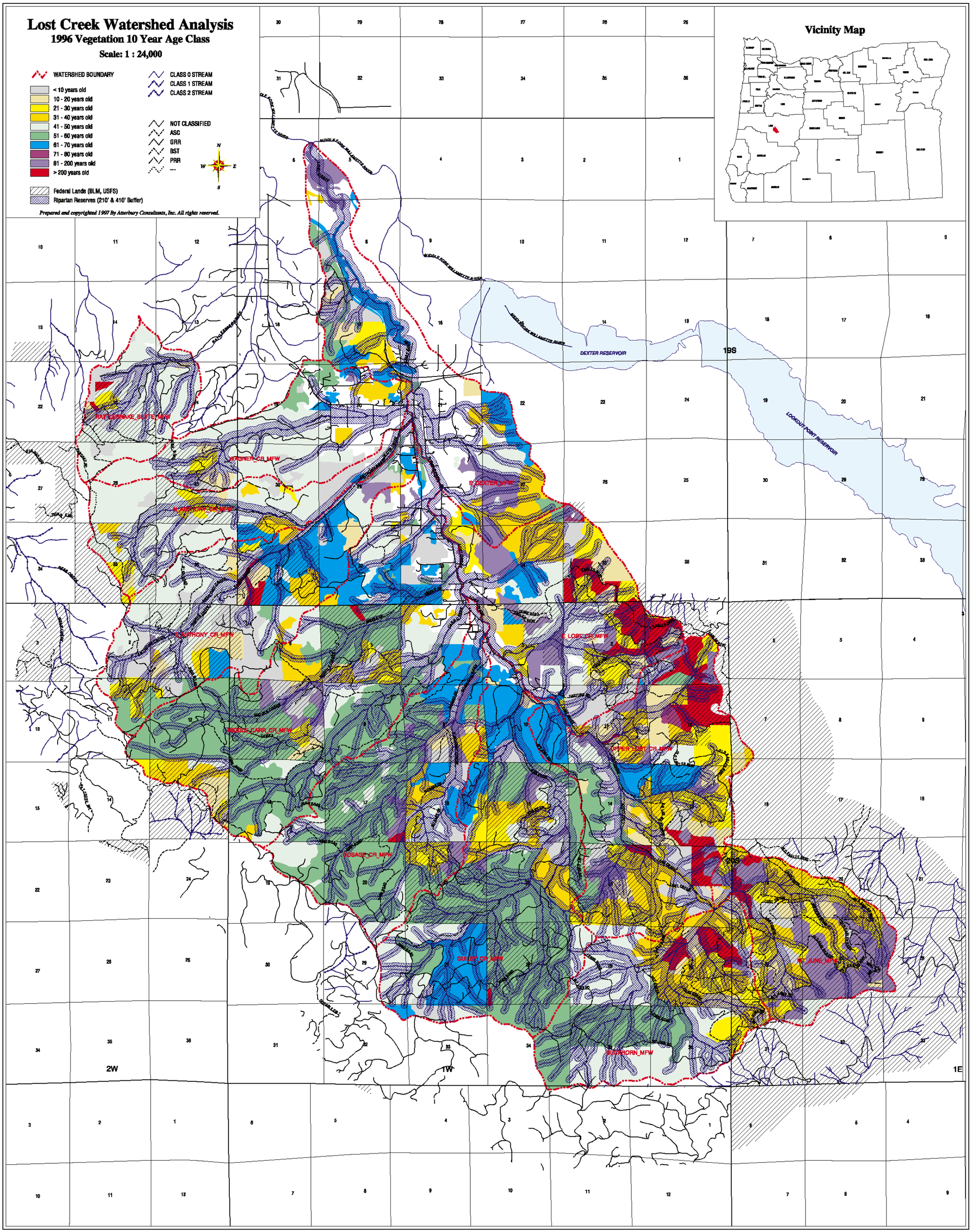
Prepared and copyrighted 1997 By Atterbury Consultants, Inc. All rights reserved.